

Barbara Hoppes

4889-05 40-55-68
14656 40832-01
14767

From: Shawn Whistler <shawn@whistlerworks.com>
Sent: Saturday, August 22, 2020 11:42 AM
To: Barbara Hoppes
Cc: Elaine Allred; Patrick McClain; Sharon Cottrell
Subject: [EXTERNAL] Fwd: Re: Sign Permit 14656 and 14767 Del City - Whistler Sign No. OKC-10 and OKC-20 As-Built Alta Surveys - Sooner Rd & I-40 - Digital Billboards
Attachments: 20045_710702000078 OKC20 ALTA SURVEY IMAGE JUNE292020.pdf; 15056_POLE SITE PLAN ALTA PG2 REV AUG052020.pdf; 15056_POLE SITE PLAN ALTA PG1 REV AUG052020.pdf; 20045_710702000078 OKC20 ALTA JUNE292020 PLAIN (2).pdf

Re: Sign Permit 14656 and 14767 Del City

Barbara,

For your records, please find the as-built ALTA Surveys for our 2 new digital billboards located near Sooner Rd and I-40 in Del City.

By way of separate email Elaine will forward photos and written confirmation that the web camera and camera arm installed by our digital vender are now wholly on the leased tract airspace as well.

Please let me know if you have any questions or concerns.

Shawn Whistler
shawn@whistlerbillboards.com
c: 918.864.7446

----- Forwarded message -----
From: Elaine Allred <elaine@whistlerworks.com>
Date: Fri, Aug 21, 2020 at 3:39 PM
Subject: OKC-10 and OKC-20 Surveys
To: Shawn Whistler <shawn@whistlerworks.com>

Surveys attached.

Elaine

--

Elaine Allred

Whistler Billboards

direct 918-392-5208

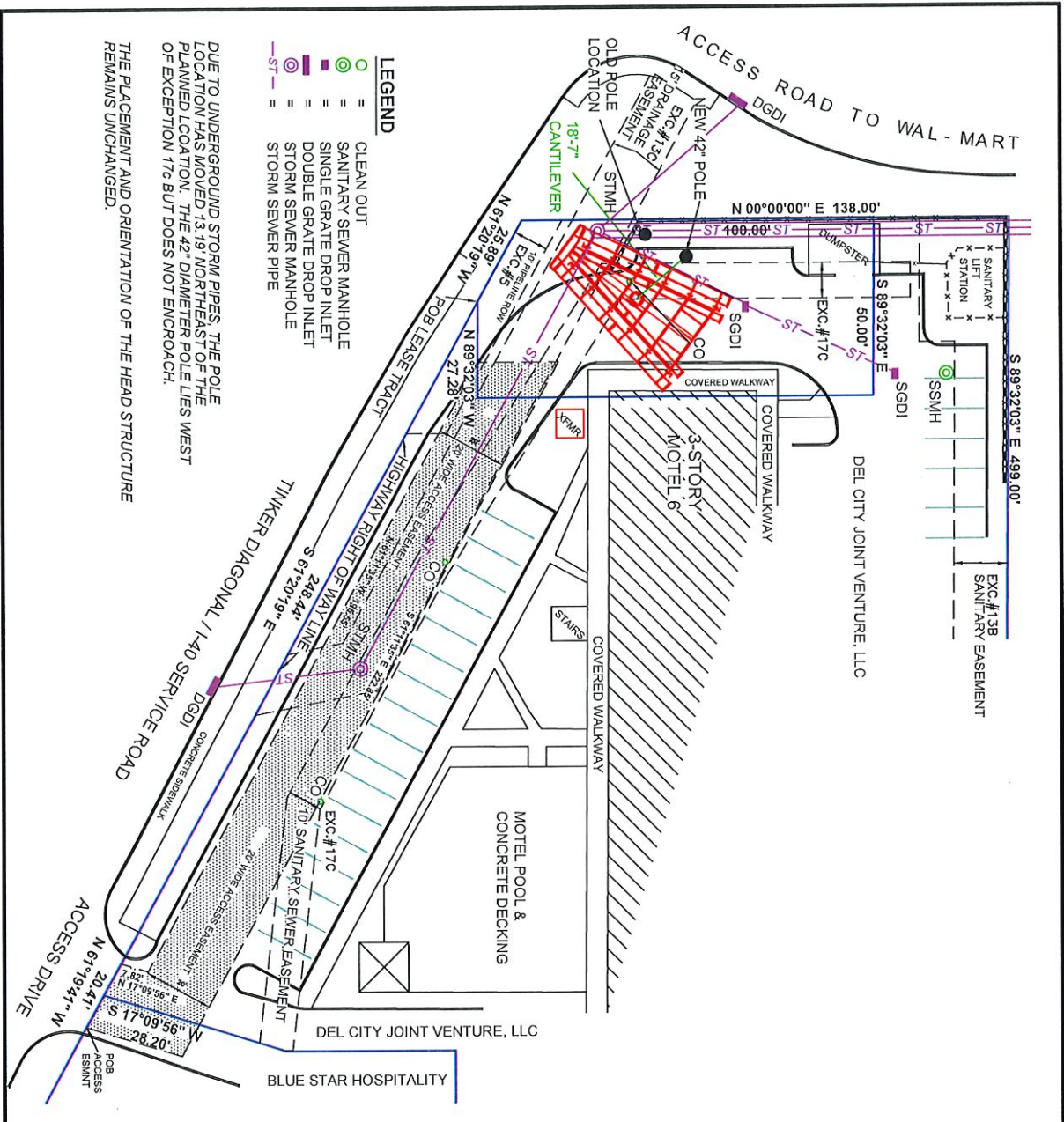

- LEGEND**
- = CLEAN OUT
 - = SANITARY SEWER MANHOLE
 - ⊖ = SINGLE GRATE DROP INLET
 - ⊕ = DOUBLE GRATE DROP INLET
 - ⊗ = STORM SEWER MANHOLE
 - ST— = STORM SEWER PIPE

DUE TO UNDERGROUND STORM PIPES, THE POLE LOCATION HAS MOVED 13.19' NORTHEAST OF THE PLANNED LOCATION. THE 42" DIAMETER POLE LIES WEST OF EXCEPTION 176 BUT DOES NOT ENCROACH. THE PLACEMENT AND ORIENTATION OF THE HEAD STRUCTURE REMAINS UNCHANGED.

14656

ALTANSPPS LAND TITLE SURVEY	
PART OF THE NE/4 OF THE NE/4 OF SEC.8, T11N, R2W 5501 TINKER DIAGONAL, DEL CITY, OK 73115 OKLAHOMA COUNTY, OKLAHOMA	
SURVEY: AF	DATE: 07.15.2015
DRAFT: RLL	DATE: 08.05.2020
APPROVED: PLUS	DATE: 08.05.2020
PROJ. NO. 15056	SHEET 1 OF 2
PREPARED BY: FRITZ LAND SURVEYING, LLC 2020 W. 91ST STREET, TULSA, OK 74132 PH: 918.231.0575 FRITZLANDSURVEYING@GMAIL.COM C.A. # 5848 EXPIRES: 6-30-2022	

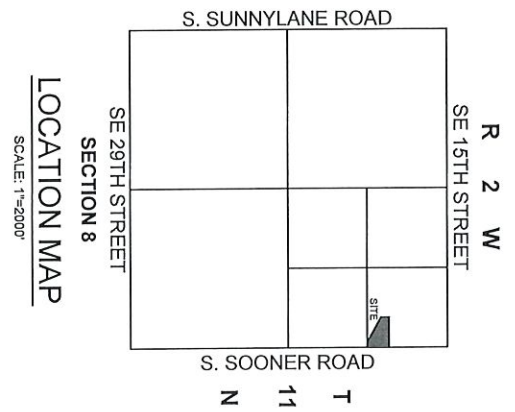
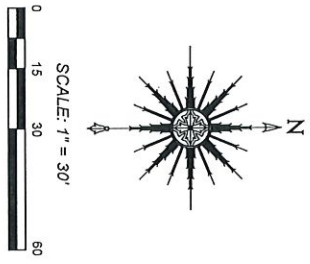

LOCATION MAP
SCALE: 1"=2000'