



OKLAHOMA DEPARTMENT OF TRANSPORTATION

Outdoor Advertising Control

200 N.E. 21st Street
Oklahoma City, OK 73105-3204
www.odot.org

May 14, 2020

FMG North Texas LLC
Attn: Marci Durrett
2931 Texoma Dr
Denison TX 75020

Certified Mail No.: 9214 8901 7228 9410 1153 07
Re: NOTICE OF ILLEGAL SIGN
Registration No.: 10131
I-35, Carter County
0.1 of a Mile North of SH-142
(Built Approx. 23' North of Reg. No. 6288)

Dear Ms. Durrett:

This is to notify you that a recent sign inventory of the above registered sign site indicated that the sign was constructed in the wrong location and therefore the sign has been determined to be illegal due to not being registered with the Department of Transportation. The Statutes and Regulations regarding control of outdoor advertising are found in Title 69 O.S. 2011 1271-1288, as amended, and Title 730:35-5 of the Oklahoma Administrative Code.

The sign was constructed approximately 23 feet from registered sign 6288 (Shell advertisement). The approved location is approximately feet north. (34.204776 -97.163136) Photos of the sign sites have been enclosed for your review.

At this time, we respectfully request that you bring the constructed sign site into compliance by either relocating the structure to its approved site or removing it within 90 days of receiving this notice.

If you have any questions or would like additional information, please contact the Outdoor Advertising Control office at (405)521-3005.

Respectfully,

Barbara Hoppes

Barbara Hoppes
Transportation Manager
Outdoor Advertising Control Branch

BH/dv

Enclosure

cc: City of Ardmore (Property Owner)
C/O City Manager
PO Box 249
Ardmore, OK 73402

"The mission of the Oklahoma Department of Transportation is to provide a safe, economical, and effective transportation network for the people, commerce and communities of Oklahoma."

AN EQUAL OPPORTUNITY EMPLOYER

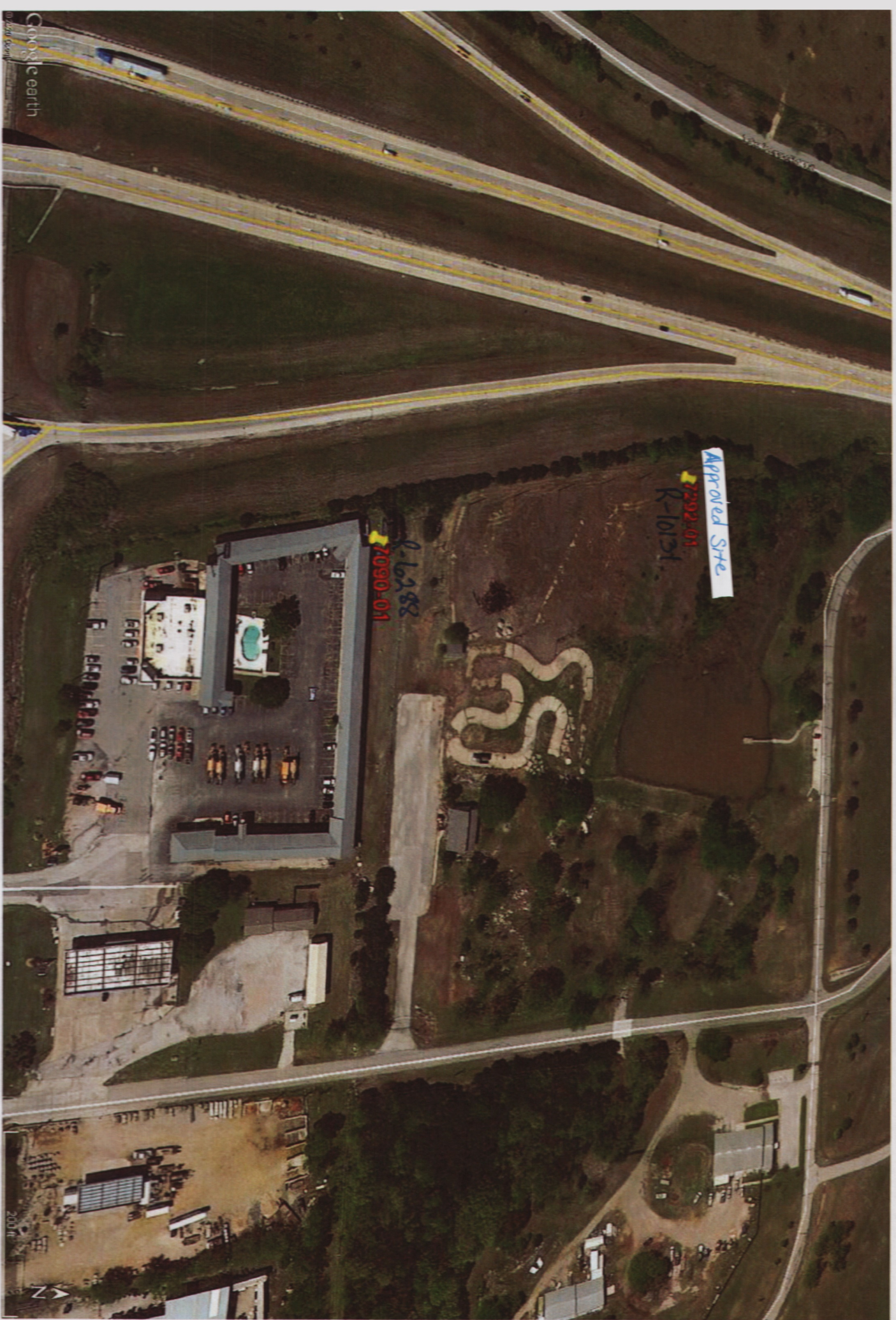

Approved Site

27292-01

K-10121

P-16288
2090-01





Req # 6288

AVANT
90334
LINDMAR

AVANT
938300
Outdoor Medical

05 04 2010