

SE# 16451-03

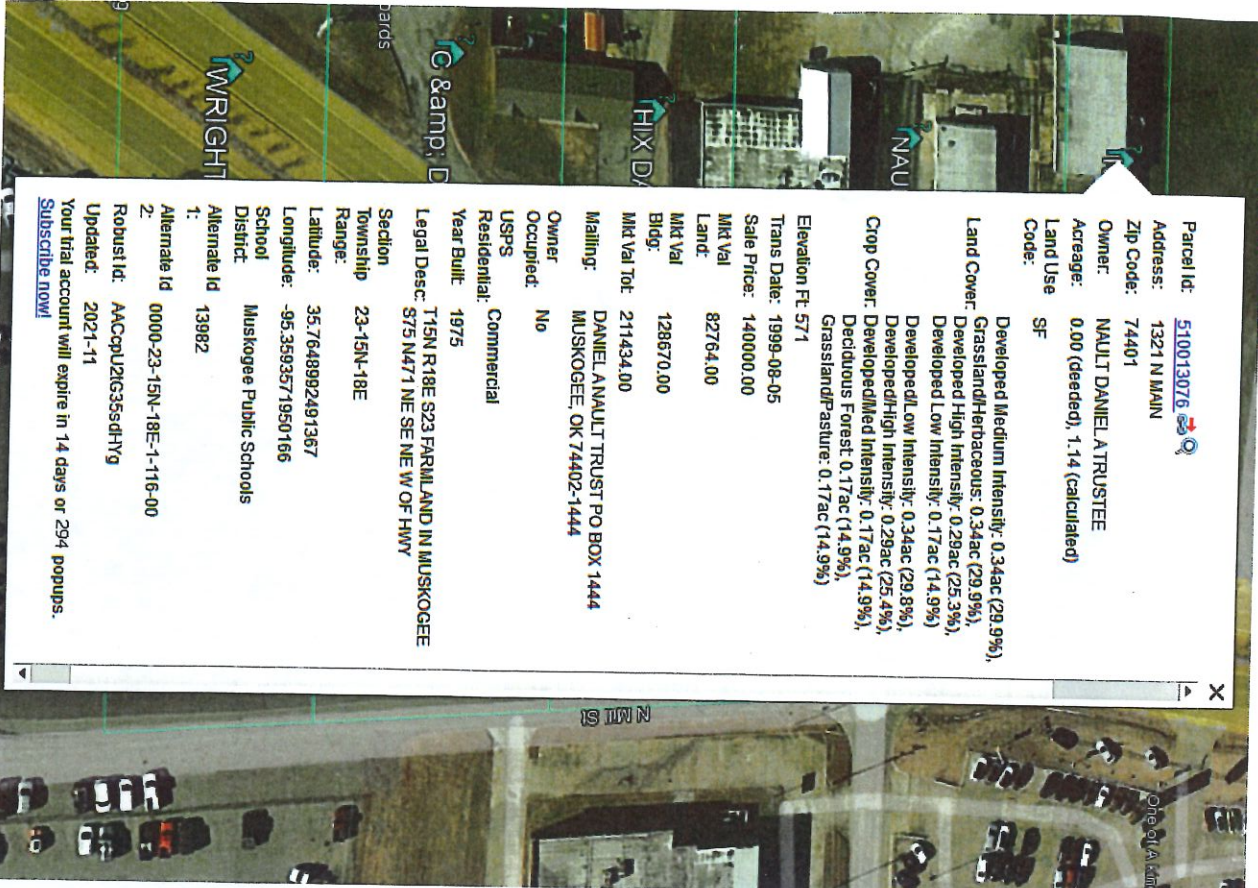

Parcel Id: 510013076

Address: 1321 N MAIN

Zip Code: 74401

Owner: NALLI DANIEL, TRUSTEE

Acreage: 0.00 (deeded), 1.14 (calculated)

Land Use Code: SF

Developed Medium Intensity: 0.34ac (29.9%),
 GrasslandHerbaceous: 0.34ac (29.9%),
 Developed High Intensity: 0.29ac (25.3%),
 Developed Low Intensity: 0.17ac (14.9%)

Crop Cover: DevelopedLow Intensity: 0.34ac (29.8%),
 DevelopedHigh Intensity: 0.29ac (25.4%),
 Deciduous Forest: 0.17ac (14.9%),
 GrasslandPasture: 0.17ac (14.9%)

Elevation Ft: 571

Trans Date: 1999-08-05

Sale Price: 140000.00

Mkt Val Land: 82764.00

Mkt Val Bldg: 128670.00

Mkt Val Tot: 211434.00

Mailing: DANIEL ANALLI TRUST PO BOX 1444
 MUSKOGEE, OK 74402-1444

Owner Occupied: No

USPS Residential: Commercial

Year Built: 1975

Legal Desc: T15N R18E S23 FARMLAND IN MUSKOGEE
 S75 N471 NE SE NE W OF HWY

Section Township Range: 23-15N-18E

Latitude: 35.7648982491367

Longitude: -95.3593571950166

School District: Muskogee Public Schools

Alternate Id 1: 13982

Alternate Id 2: 0000-23-15N-18E-1-116-00

Robust Id: AACpU2IG35sdHYg

Updated: 2021-11

Your trial account will expire in 14 days or 294 popups.
[Subscribe now!](#)