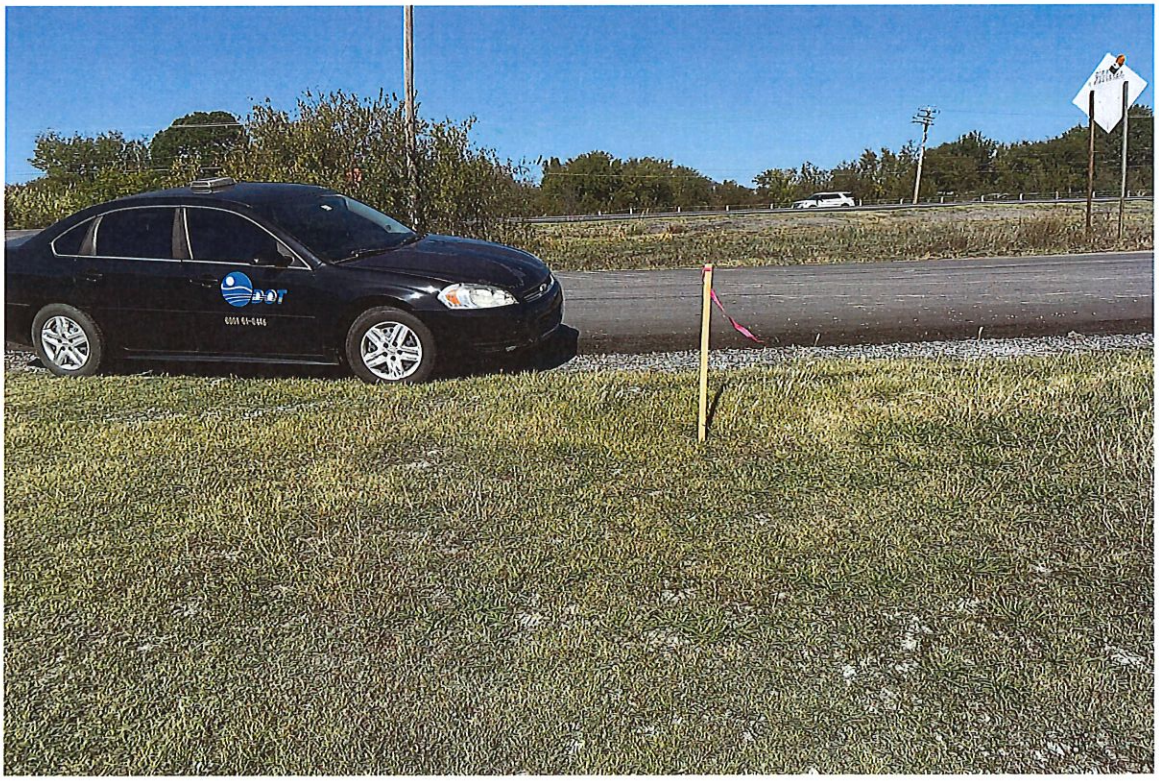

WELCOME TO THE
ODOT 01-0446

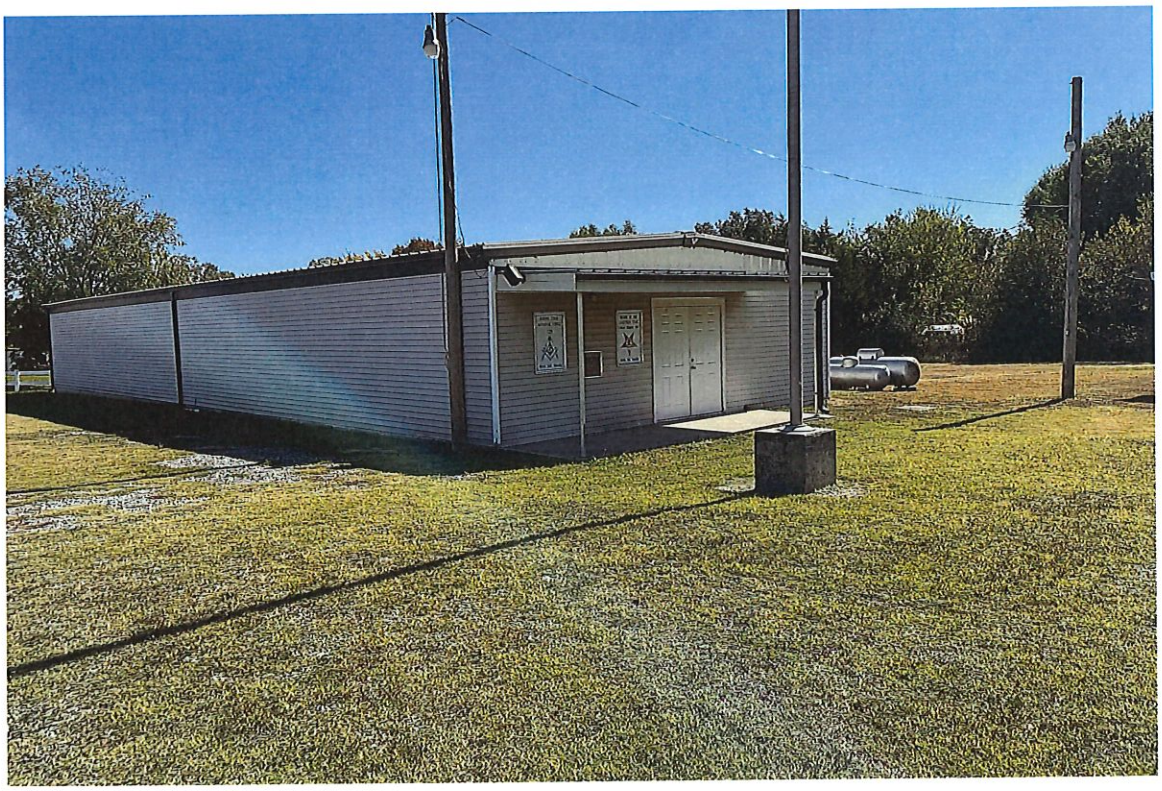

DOT

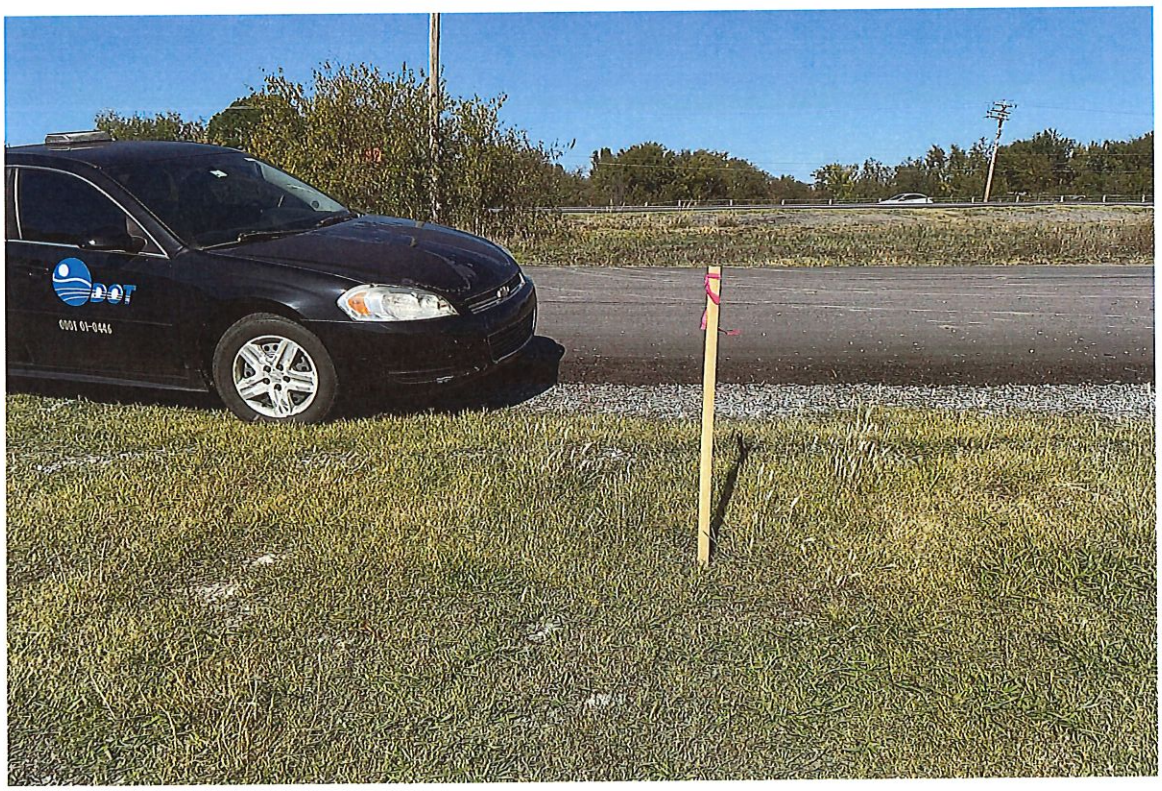
DOT

CLEAR

AVAILABLE
580-916-0855
CHEVROLET

OKLAHOMA
13295

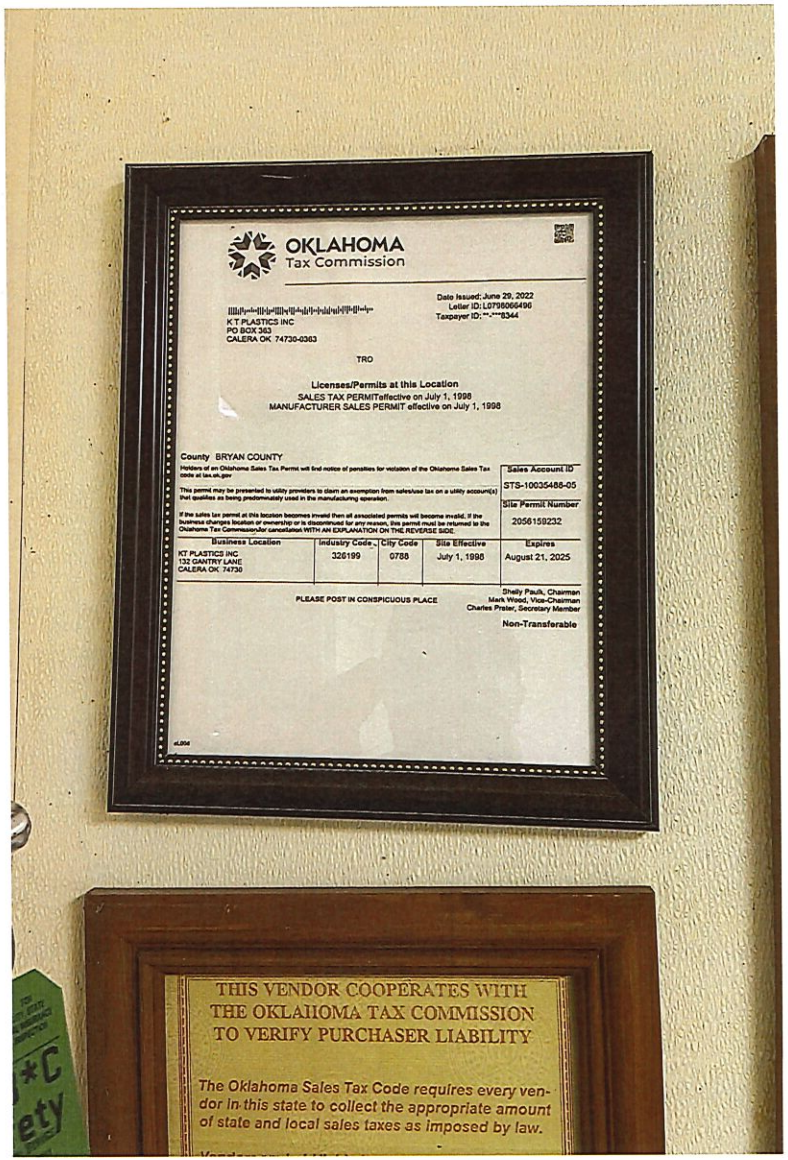

OKLAHOMA
Tax Commission

Date Issued: June 29, 2022
Letter ID: L0795066496
Taxpayer ID: **-****8344

KT PLASTICS INC
PO BOX 363
CALERA OK 74730-0363

TRO

Licenses/Permits at this Location
SALES TAX PERMITeffective on July 1, 1998
MANUFACTURER SALES PERMIT effective on July 1, 1998

County BRYAN COUNTY

Holders of an Oklahoma Sales Tax Permit will find notice of penalties for violation of the Oklahoma Sales Tax code at tax.ok.gov

This permit may be presented to utility providers to claim an exemption from sales/use tax on a utility account(s) that qualifies as being predominately used in the manufacturing operation.

If the sales tax permit at this location becomes invalid then all associated permits will become invalid. If the business changes location or ownership or is discontinued for any reason, this permit must be returned to the Oklahoma Tax Commission for cancellation WITH AN EXPLANATION ON THE REVERSE SIDE.

Sales Account ID
STS-10035486-05

Site Permit Number
2056159232

Business Location	Industry Code	City Code	Site Effective	Expires
KT PLASTICS INC 132 GANTRY LANE CALERA OK 74730	326199	0788	July 1, 1998	August 21, 2025

PLEASE POST IN CONSPICUOUS PLACE

Shelly Paulk, Chairman
Mark Wood, Vice-Chairman
Charles Prater, Secretary Member

Non-Transferable

THIS VENDOR COOPERATES WITH
THE OKLAHOMA TAX COMMISSION
TO VERIFY PURCHASER LIABILITY

The Oklahoma Sales Tax Code requires every vendor in this state to collect the appropriate amount of state and local sales taxes as imposed by law.

CRANE RESISTOFLEX
WOULD LIKE TO EXTEND OUR
SINCERE APPRECIATION TO
RT PLASTICS, INC.
FOR THEIR EXCEPTIONAL
SERVICE & SUPPORT
THANKS!
CRANE RESISTOFLEX

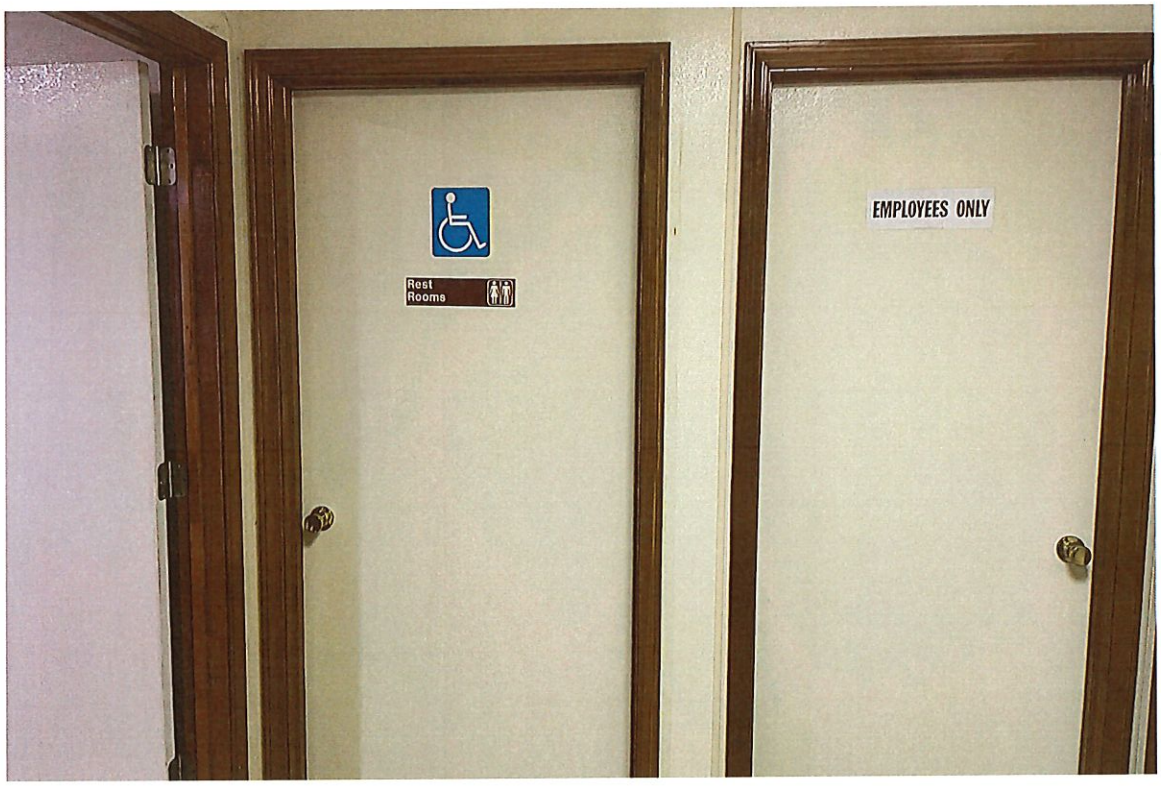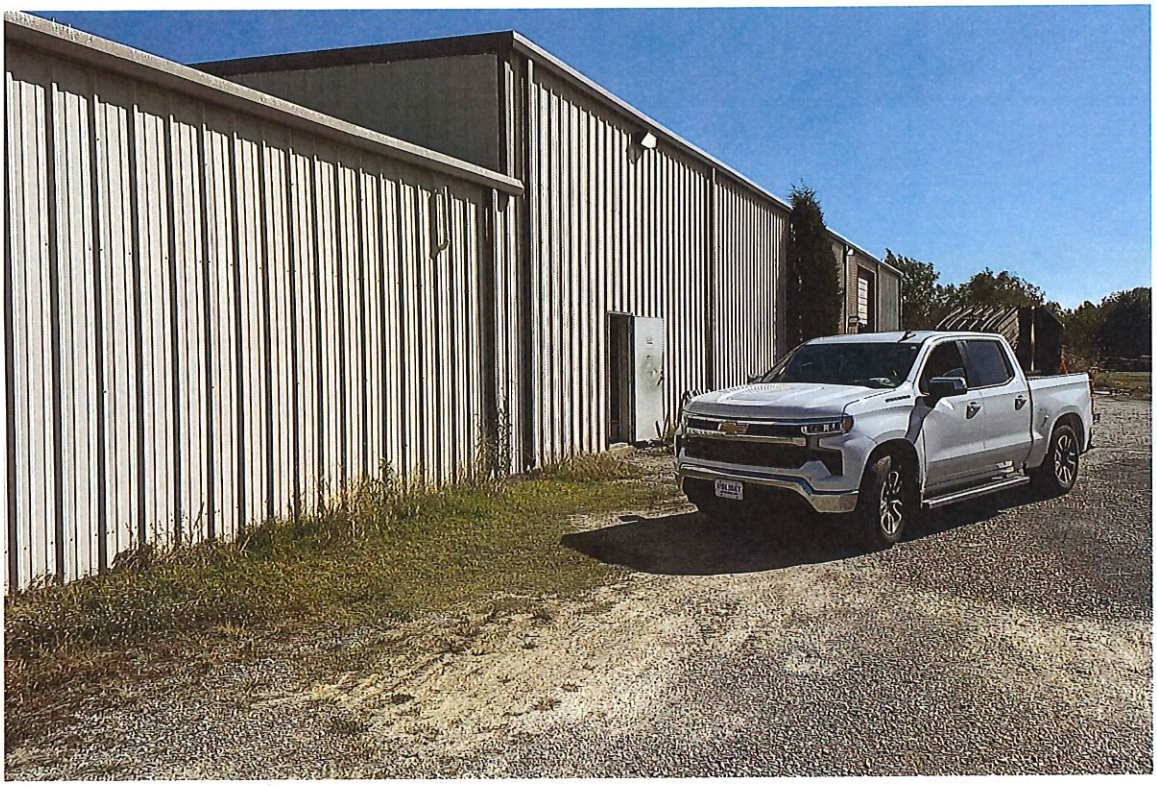
Rest
Rooms
EMPLOYEES ONLY