

DATE: 3/08/18  
SCALE: N/A

# SIGN LOCATION EXHIBIT

Nickle & Associates, Inc.  
108 S. 109th E. PLACE, Tulsa, Oklahoma, 74128  
(918) 664-5411. C.A. #1749 Expires 6/2019.

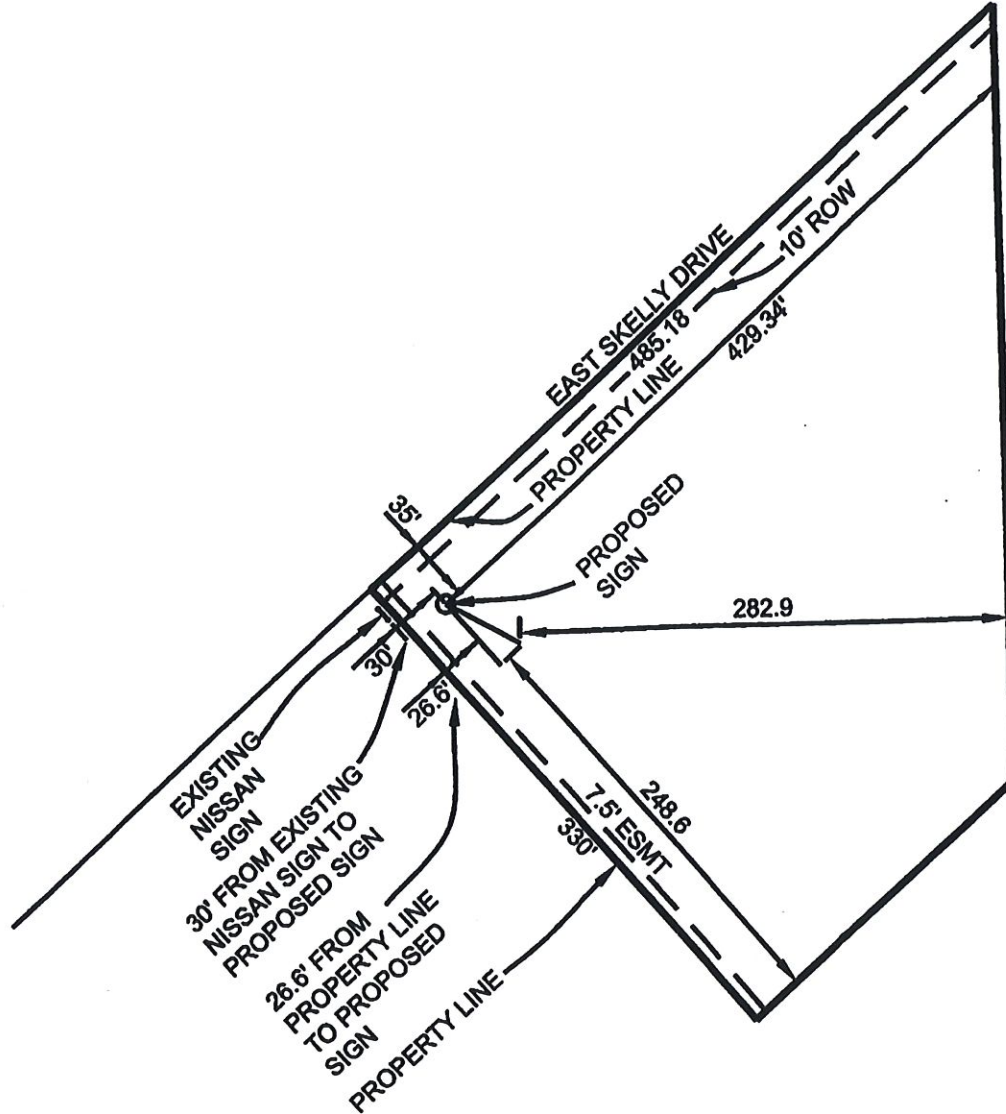

Proposed Sign Lat/Long 36 07 20.35 95 52 59.67



Gregory Nickle, PLS #1396 Oklahoma



APPROVED SIGN PLAN  
For PD-564-C Dated 7/13/17  
Dev. Area B 54  
THAPC Official

DATE: 7/6/17  
SCALE: N/A

Nickle & Associates, Inc.  
108 S. 109th E. PLACE, Tulsa, Oklahoma, 74428  
(918) 664-5411, C.A. #1749 Expires 6/2019.

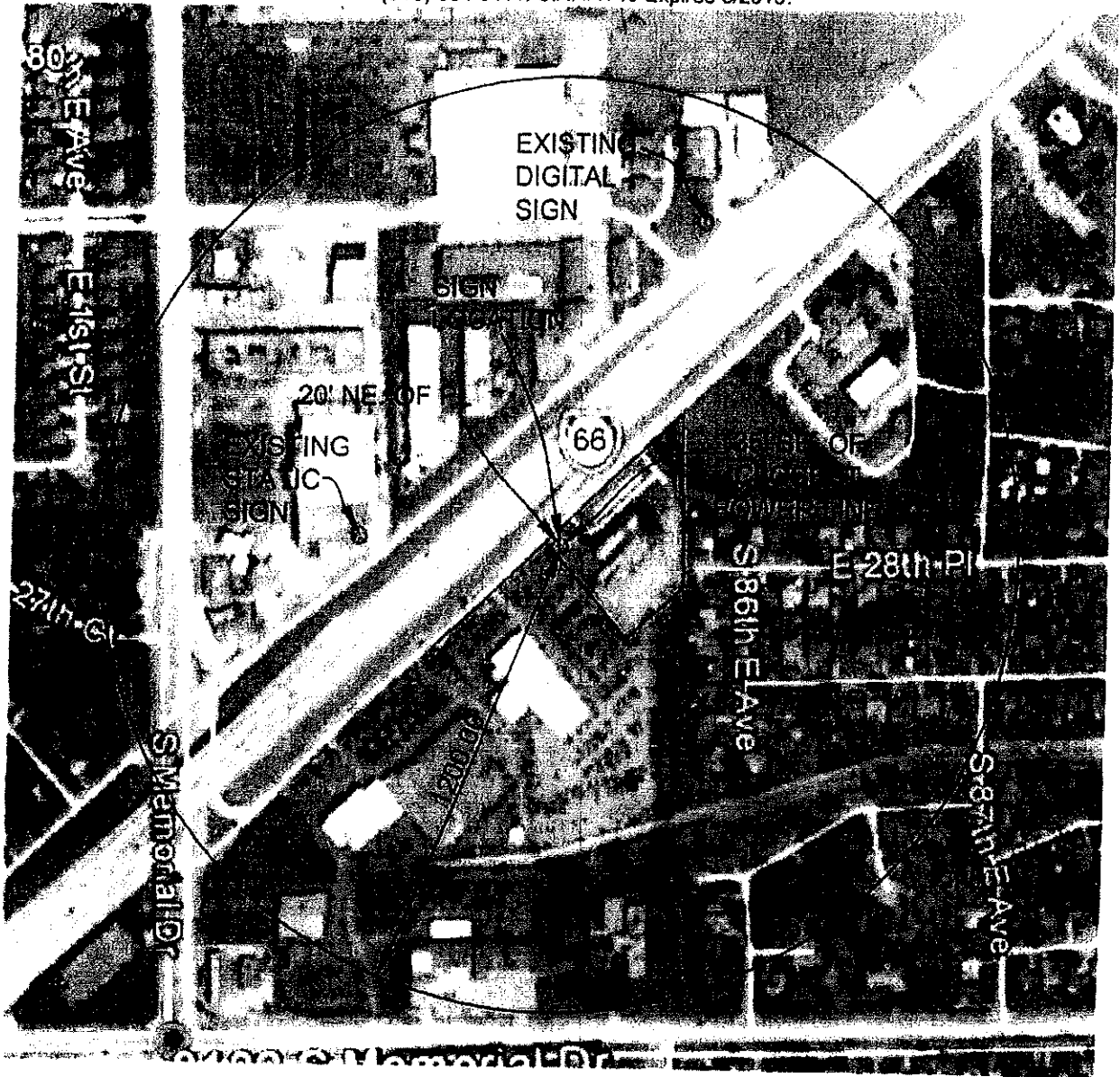

Proposed Sign Lat/Long 36 07 20.31 95 52 59.73

I hereby certify that the proposed sign is more than 1200 feet from any other outdoor advertising sign on the same side of the highway. The foregoing certifications are based on the measurement of a straight line from the center of the proposed sign structure, as located on the ground, to the center of any other outdoor advertising sign structure, as located on the ground.

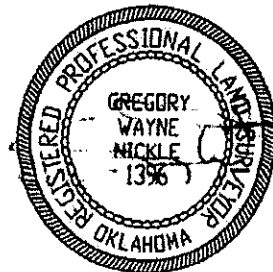

*Spacing verification Required  
Schedule for 8/22/17*

Gregory Nickle, PLS #1396 Oklahoma

*BoA meeting (case # 201797)*



Google Earth - Edit Placemark

Name:

Latitude:

Longitude:

**Description** | Style, Color | View | Altitude

