



Creek

Data provided by JaNell Enlow County Assessor

Property Information - Date 06/26/2022

The Creek County Assessor's Office has made every effort to insure the accuracy of the data contained on this web site; however this material may be slightly dated which could have an impact on its accuracy.

The information must be accepted and used by the recipient with the understanding that the data was developed and collected only for the purpose of establishing fair market value for ad valorem taxation. Although changes may be made periodically to the tax laws, administrative rules and similar directives, these changes may not always be incorporated in the material on this web site.

The Creek County Assessor's Office assumes no liability for any damages incurred, whether directly or indirectly, incidental, punitive or consequential, as a result of any errors, omissions or discrepancies in any information published on this web site or by any use of this web site.

Assessment Data			Primary Image				
Account	190014205						
Parcel ID	0000-03-018-011-0-006-03						
Cadastral ID	0000-018-011-03-0-006-03						
Property Type	REAL - Real Property						
Property Class	RC						
Tax Area	14 - Allen Bowden RI						
Lot Size	1.88 - Acres						
Owners Name	MOORE JESSE E & KATHERINE S FAMILY REVOCABLE TRUST 7341 S 125TH W AVE SAPULPA OK 74066-0000						
Parcel Location			Image Date 8/6/2019				
Situs	06636 S HIGHWAY 97						
Subdivision							
Lot/Block	/						
Sec/Twn/Rng	3 - 18N - 11E - 0						
Neighborhood	610 - TASC COMMERCIAL REVALUATION						
Legal Description							
3-18-11 TR IN N SE BEG AT E 1/4 COR OF SEC TH S89D0 6 54.51 W250 TO PT ON W R W HWY 97 TO POB TH S01D0 1 39 E238.07 POB TH S89D0 6 54 W345.15 S00D59 27 E 238.08 N89D06 54 E345.31 TO PT ON W R W HWY 97 TH N01D01 39 W238.08 POB BK 481 PG 1422							
Valuation	2022	2021	Tax Detail (Millages)		%	Mills	Dollars
Land Value	16,300	16,300	C001	Creek County			
Improvements	349,108	349,108		County General Fund	12.3	10.26	449.79
Mobile Home	0	0		Health Fund	3.1	2.57	112.67
Fair Market Value	365,408	365,408		Common Fund	4.9	4.10	179.74
Taxable Value - Capped	365,408	365,408	SD35	Allen Bowden School D-35			
Assesment Ratio	12%	12%		School General Fund	43.2	36.11	1,583.02
Gross Assessed	43,849	43,849		School Building Fund	6.2	5.16	226.21
Exemptions	0	0		School Sinking Fund	10.9	9.13	400.25
Net Assessed	43,849	43,849	E001	Creek County Ambulance			
Tax Rate	83.6700	83.6700		General Fund	3.7	3.08	135.02
Estimated Taxes	3,668.00	3,669.00	V001	Vo-Tech 1			
				General Fund	12.3	10.26	449.79
				Building Fund	3.6	3.00	131.52



Creek

Data provided by JaNell Enlow County Assessor

Property Information - Date 06/26/2022

Sale History

Instrument	Book	Page	Grantor	Date	Price	Code
7564	481	1422	LAYMON & SONS	09/2002	55,000	QV
7565	382	72	SHERIFFS' DEED	02/1998	69,000	U

Billed History

Tax Year	Billed Owner	Tax Area	Total Value	Exemptions	Taxable Value	Billed Tax
2021	MOORE JESSE E & KATHERINE S	14	365,408	0	43,849	3,669.00
2020	MOORE JESSE E & KATHERINE S	14	365,408	0	43,849	3,638.00
2019	MOORE JESSE E & KATHERINE S	14	414,656	0	47,625	3,946.00
2018	MOORE JESSE E & KATHERINE S	14	377,973	0	45,357	3,809.00
2017	MOORE JESSE E & KATHERINE S	14	377,973	0	44,153	3,733.00
2016	MOORE JESSE E & KATHERINE S	14	377,973	0	42,051	3,616.00
2015	MOORE JESSE E & KATHERINE S	14	377,973	0	40,048	3,286.00
2014	MOORE JESSE E & KATHERINE S	14	377,973	0	38,141	3,138.00
2013	MOORE JESSE E & KATHERINE S	14	471,630	0	36,325	2,945.00
2012	MOORE JESSE E & KATHERINE S	14	288,296	0	34,596	2,775.00
2011	MOORE JESSE E & KATHERINE S	14	261,401	0	31,368	2,702.00
2010	MOORE JESSE E & KATHERINE S	14	261,401	0	31,368	2,716.00
2009	MOORE JESSE E & KATHERINE S	14	261,401	0	31,368	2,564.00

Commercial Improvements

Card	Improvement Type	Condition	Quality	Year	Exterior Wall	HVAC	Stories	Total Area
1	100% Office Building (344)	Average	Average	2003	Stud Metal Siding	Warmed and Cooled Air	1.00	2,240
	Open Meszzine							912
1	100% Storage Warehouse (406)	Average	Average	2003	Stud Metal Siding	No HVAC	0.00	6,588
	METAL CANOPY							560

Outbuildings

Bldg	Improvement Type	Condition	Quality	Year	Exterior Wall	Roof	Dimensions	Total Area
1	Paving, Concrete 4 - 6 Inch.	Average	Average	2003			0x0x0	7,380
2	LOADING DOCK	Average	Average	2003			28x20x0	560
3	FENCE:COMM.CHAIN-LK	Worn Out	Low	2003			0x0x0	510
4	Paving, Concrete 4 - 6 Inch.	Average	Average	2003			0x0x0	560
5	Paving, Concrete 4 - 6 Inch.	Average	Average	2003			0x0x0	560

Attached Images



Creek

Data provided by JaNell Enlow County Assessor

Property Information - Date 06/26/2022

Attached Images

Image ID 160486
Image Date 8/6/2019



1

Image ID 160487
Image Date 8/6/2019



10

Image ID 160488
Image Date 8/6/2019



11

Image ID 160489
Image Date 8/6/2019



12



Creek

Data provided by JaNell Enlow County Assessor

Property Information - Date 06/26/2022

Attached Images

Image ID 160490
Image Date 8/6/2019



13

Image ID 160491
Image Date 8/6/2019



2

Image ID 160492
Image Date 8/6/2019

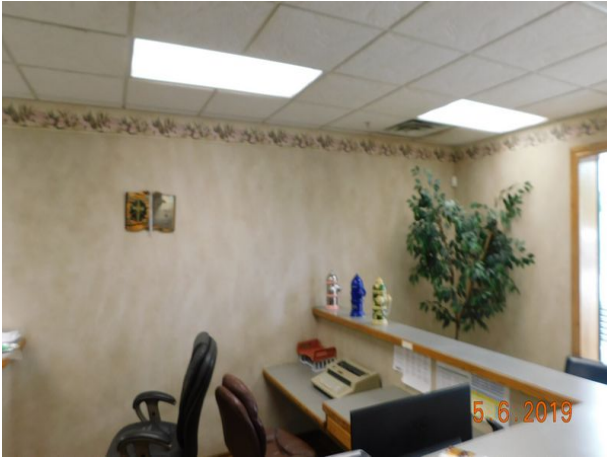

3

Image ID 160493
Image Date 8/6/2019



4



Creek

Data provided by JaNell Enlow County Assessor

Property Information - Date 06/26/2022

Attached Images

Image ID 160494
Image Date 8/6/2019



5

Image ID 160495
Image Date 8/6/2019



6

Image ID 160496
Image Date 8/6/2019



7

Image ID 160497
Image Date 8/6/2019



8



Creek

Data provided by JaNell Enlow County Assessor

Property Information - Date 06/26/2022

Attached Images

Image ID 160498
Image Date 8/6/2019



5.6.2019

9

Image ID 114451
Image Date 9/9/2015



C:\Users\wkst-45\Pictures\2015-09-08 9-8-15\9-8-15 028.JPG

Image ID 114452
Image Date 9/9/2015



C:\Users\wkst-45\Pictures\2015-09-08 9-8-15\9-8-15 024.JPG

Image ID 114453
Image Date 9/9/2015



C:\Users\wkst-45\Pictures\2015-09-08 9-8-15\9-8-15 025.JPG



Creek

Data provided by JaNell Enlow County Assessor

Property Information - Date 06/26/2022

Attached Images

Image ID 114454
Image Date 9/9/2015



C:\Users\wkst-45\Pictures\2015-09-08 9-8-15\9-8-15 026.JPG

Image ID 114455
Image Date 9/9/2015



C:\Users\wkst-45\Pictures\2015-09-08 9-8-15\9-8-15 027.JPG

Image ID 100445
Image Date 2/6/2014

Image ID 95766
Image Date 9/23/2013

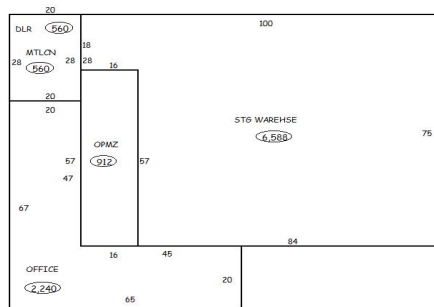

Sketch Image. Saved : 06/05/2021 10:29:45A



Creek

Data provided by JaNell Enlow County Assessor

Property Information - Date 06/26/2022

Attached Images

Image ID 96851
Image Date 9/23/2013

Site-Plan Image. Saved : 09/23/2013 10:18:28P

Image ID 22873
Image Date 10/13/2012



\\pictures\0000-03-018-011-0-006-03.JPG

Image ID 22875
Image Date 10/13/2012



\\pictures\0000-03-018-011-0-006-03-02.JPG

Image ID 22878
Image Date 10/13/2012



\\pictures\0000-03-018-011-0-006-03-01.JPG