



Credit Voucher No. 324

(This voucher can only be redeemed for fees required by the Outdoor Advertising Control Branch of ODOT.)

ISSUED TO: Summit Locations LLC

AMOUNT ISSUED: \$100.00

**REASON FOR ISSUE: Sign Application submitted for site within
300 ft of R-11415**

3/28/24

Date



Thomas Davis
Transportation Supervisor
Outdoor Advertising Control
Okla. Dept. of Transportation

March 28, 2024

Summit Locations LLC
Attn: Samia Noman
311 East Street
Gordon OH 45304

Re: New Sign Application
East Side of US-59, Leflore County

Dear Mrs. Noman:

The enclosed application could not be processed due to the proposed location being within 300 feet of a registered sign location. (Sign registration no. 14415)

We are returning your application and enclosed is a voucher for \$100.00. that you can use for any future applications.

If you have any questions, feel free to contact is at (405)521-3005.

I am sorry that we cannot issue a Permit in this instance but look forward to working with you on future endeavors.

Respectfully,

Thomas Davis
Branch Supervisor
Outdoor Advertising Control Branch

TD

Enclosures

#2

OKLAHOMA DEPARTMENT OF TRANSPORTATION
APPLICATION FOR SIGN REGISTRATION & PERMIT
(See back of form for instructions.)

OK-16

FOR OFFICIAL USE ONLY		
MGR. INITIALS <i>BJS</i>	OWNER NO. <i>8024</i>	REG. NO.
FEE AMOUNT \$100.00	APPLICATION NO.	SIGN FILE NO.

Part I - SIGN OWNER INFORMATION

101 Applicant's Name: Summit Locations LLC 102 Address: 311 East Street
 103 City: Gordon 104 State: OH 105 Zip Code: 45304
 106 Telephone No. (856) 639-4212 107 Fax No. () 108 Email Address: samia@summitlocations.com

Part II - LOCATION OF SIGN SITE

201 Located on Hwy.: 59 202 Side of Hwy.: E 203 County Name: Le Flore 204 City Name: Shady Point town
 205 Nearest Intersecting Hwy.: US-112 206 Direction from Intersection: S 207 Distance from Intersection: 0.05 208 Distance from Right-of-Way: 30'
 209 GPS Coordinates: Latitude: 35 1304462532 Longitude: -94 6656820034

Part III - LAND OWNER INFORMATION (No. Assigned: _____)

301 Land Owner's Name: JOHNNY W & MARILYN S CURENS 302 Address: 108 THOMPSON
 303 City: Shady Point town 304 State: OK 305 Zip Code: 74953
 306 Telephone No. (918) 649-4508 307 Have you enclosed proof of land use consent? YES NO

Part IV - PHYSICAL DESCRIPTION OF SIGN

401 DIMENSIONS: Height of Facing: 8 ft. Width of Facing: 20 ft. Overall Height Above Ground: 32 ft.
 (Cannot exceed 25 ft.) (Cannot exceed 60 ft.) (No limit by state)
 402 TYPE OF SIGN: Single Side-by-Side Stacked W-Type Back-to-Back Tri-Vision (Rotating Slats)
 (Cannot exceed 30 ft.)
 403 NO. OF PANELS: 4 404 WILL SIGN BE ILLUMINATED? YES NO If yes, will it be an LED/digital display? YES NO
 (Advertising Displays)

Part V - ZONING AND COMMERCIAL/ INDUSTRIAL QUALIFICATIONS (One of these options is required for Class A Permit. However if applying for a Class C (Informational) Permit, this section does not apply.)

ZONED AREA ONLY **UNZONED AREA ONLY**
 501 - Is proposed location zoned? YES NO (If answer is no, then go directly to Item 505.)
 502 - What is the zoning designation? _____ (Must be some type of commercial, industrial or business designation.)
 503 - Who is the zoning authority? _____
 504 - If the area is zoned, a Zoning Confirmation from must be completed and attached. (Form OAC Z-504 or its equivalent.)
 505 - Is proposed location within 600 ft. of a conforming business? (Refer to OAC §730:35-5-12[a][2]) YES NO
 506 - What is the name of the business? EZ Mart
 507 - Please attach a diagram depicting the layout of the business and the proposed sign site.

Part VI - ACKNOWLEDGMENT

Have you read all of the statutes and regulations pertaining to outdoor advertising control? YES 59-96-06
 REMARKS: plenty of QBs nearby, I chose a convenience store Inspector 99D
 Pre-review: 9/25/23

STATE OF: OHIO §
 County of: DARKE
Jessica Wise/Samia Noman being of lawful age and first duly sworn upon oath deposes and states the following:
 I, on behalf of myself (or) as authorized representation of the organization listed above as Applicant, so attest that I have read the foregoing information and that the facts set out therein are true and correct to the best of my knowledge and belief.
 Signature of Applicant/Representative: Jessica Wise
 Signature of Notary: Jessica Wise
 NOTARY PUBLIC:
 Subscribed and sworn to me this 22 day of Sept, 2023
 My commission expires: 06/29/27
 Signature of Notary: Jessica Wise
 My Commission Expires June 29, 2027
 FORM A-100 (Revised 7/07/2020)

Confirmation of Zoning

(Must be completed for each zoned location)

Name of Applicant: Summit Locations LLC

Location of Property: 27022 US-59 Shady point, OK 74956
(Location description must coincide with description given on the application form.)

In the Corporate Limits of: Shady point
(If not inside the corporate limits of any town or city Please enter none.)

▶ The remainder of this form must be completed by the proper zoning authority. ◀

1. What is the zoning designation of the above-referenced property?

2. Does your city/county have a comprehensive zoning/development plan? (An official plan or map which outlines the intended use of properties located inside of your jurisdiction.) Yes No
3. If yes, does the above-referenced property's zoning designation meet with the plan guidelines? Yes No
4. Was this zoning designated within the last two years? Yes No
(If yes, a copy of the zoning application and the approved documentation must be attached.)

[Signature]
Name of Authority (City, County etc.)

918 963 4214
Telephone No.

Amber Mills
Printed Name of Zoning Official

Town Clerk
Title

Signature of Zoning Official

Date

*If the zoning designation is PUD, SPUD or Corridor, a copy of the approved plan must be submitted with application.

(Notice: Completion of this form does not constitute official permission or clearance from any local government - this form is solely for the purpose of zoning verification to be used by the Oklahoma Department of Transportation.)

Aug 11, 2023 at 12:13:20 PM
27096 US-59
Shady Point OK 74956
United States



Aug 11, 2023 at 12:13:04 PM
23051 Wheelus St
Shady Point OK 74956
United States



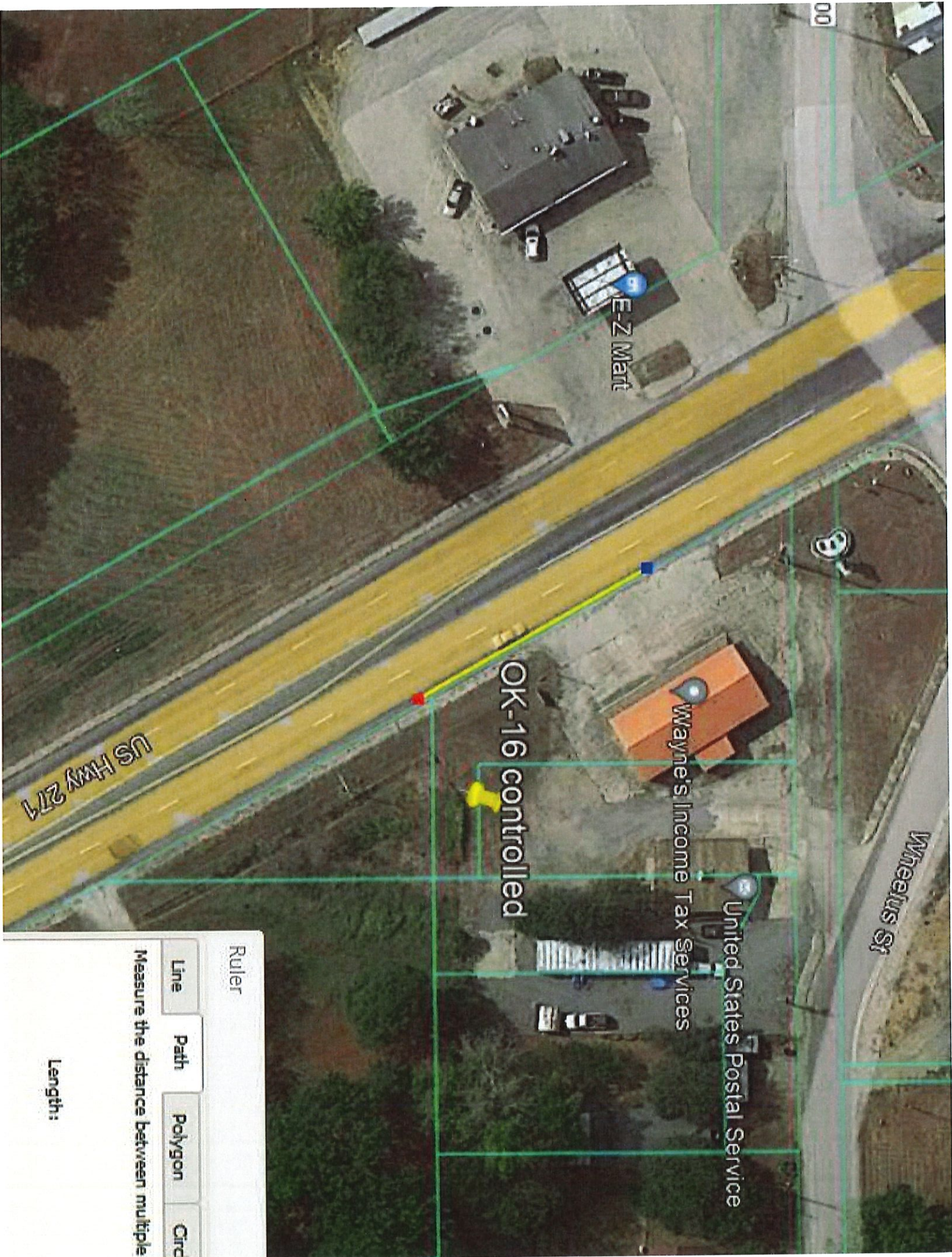

00

E-Z Mart

Wayne's Income Tax Services

United States Postal Service

Wheeler St

OK-16 controlled

US Hwy 271

Ruler

Line Path Polygon Circle

Measure the distance between multiple

Length:



OKLAHOMA DEPARTMENT OF TRANSPORTATION

Outdoor Advertising Control
 200 N.E. 21st Street
 Oklahoma City, OK 73105-3204
 www.odot.org

FEE RECEIPT **32311**

OWNER NUMBER 3707

DATE 09/25/2023

TO: SUMMIT LOCATIONS LLC
311 EAST STREET
GORDON OH ZIP 45304

PAID BY: CREDIT CARD

DESCRIPTION	QUANTITY	PRICE EACH	AMOUNT
PERMIT: Application	1	100.00	100.00
Renewal	0	0.00	0.00
Penalty	0	0.00	0.00
LICENSE: Application		0.00	0.00
Renewal		0.00	0.00
Penalty	0	0.00	0.00
REGISTRATION: Dup. Certificate	0	0.00	0.00
Dup. Tag	0	0.00	0.00
Penalty			
TRANSFER:	0	0.00	0.00
OTHER:	0	0.00	0.00
Total Amount Paid	1		100.00

KEEP YOUR RECEIPT

Any questions regarding this transaction must be accompanied by this receipt or must reference this receipt number and your owner number.

This is not a bill - Thank you for your payment!

8024