

S Sign

# Confirmation of Zoning

(Must be completed for each zoned location)

Name of Applicant: SGW Holdings LLC

Location of Property: 36.017417, -096.012147  
(Location description must coincide with description given on the application form.)

In the Corporate Limits of: Jenks  
(If not inside the corporate limits of any town or city Please enter none.)

▶ The remainder of this form must be completed by the proper zoning authority. ◀

1. What is the zoning designation of the above-referenced property?  
CS- Commercial Shopping
2. Does your city/county have a comprehensive zoning/development plan? (An official plan or map which outlines the intended use of properties located inside of your jurisdiction.)  Yes  No
3. If yes, does the above-referenced property's zoning designation meet with the plan guidelines?  Yes  No
4. Was this zoning designated within the last two years?  Yes  No  
(If yes, a copy of the zoning application and the approved documentation must be attached.)

City of Jenks  
Name of Authority (City, County etc.)

918-556-7441  
Telephone No.

Maecae Hilton  
Printed Name of Zoning Official

City Planner  
Title

Maecae Hilton  
Signature of Zoning Official

3-5-24  
Date

\*If the zoning designation is PUD, SPUD or Corridor, a copy of the approved plan must be submitted with application.

*(Notice: Completion of this form does not constitute official permission or clearance from any local government - this form is solely for the purpose of zoning verification to be used by the Oklahoma Department of Transportation.)*

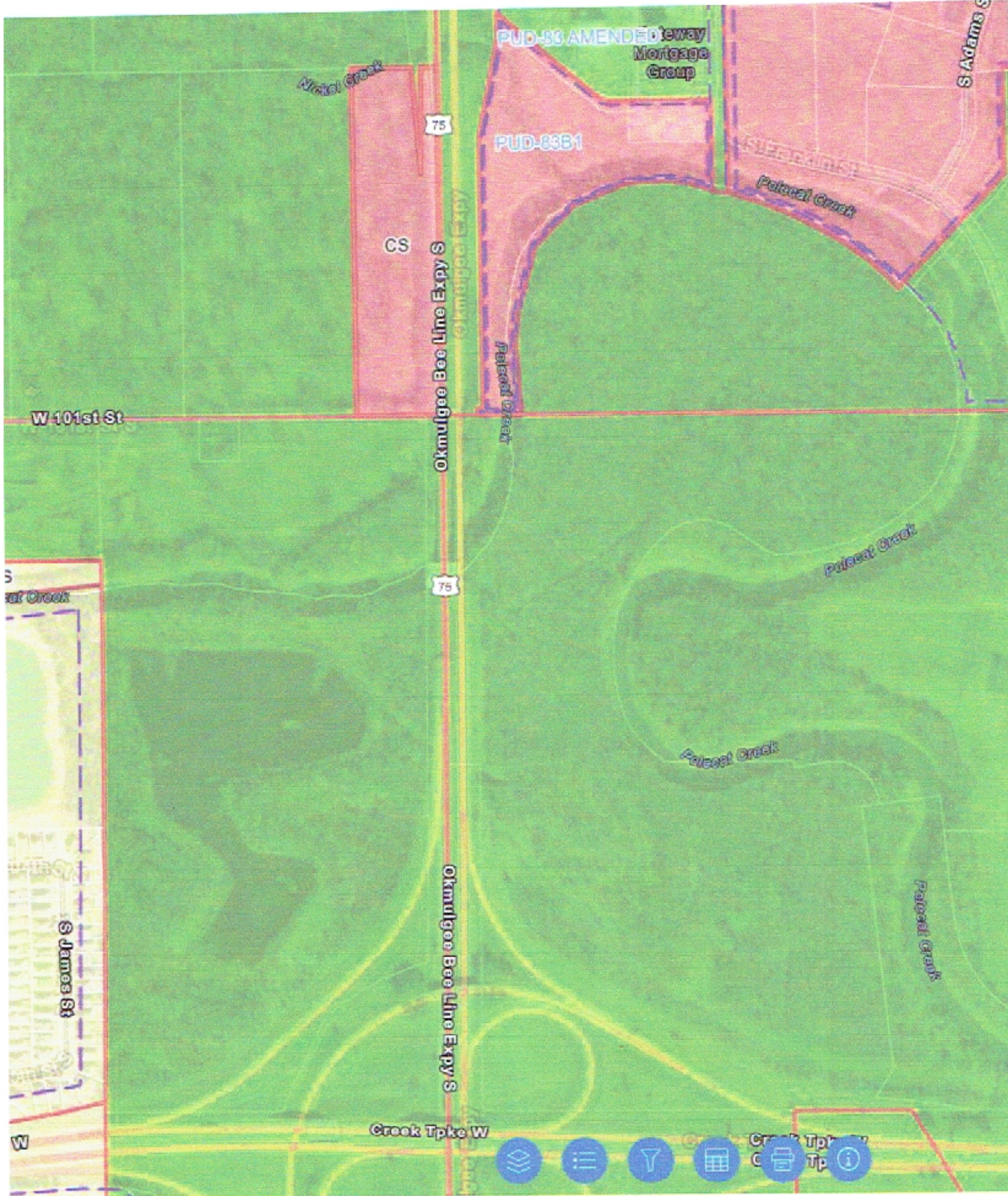

PUD-83 AMENDED  
Mortgage  
Group

PUD-8381

CS

Okmulgee Bee Line Expy S

75

Okmulgee Bee Line Expy S

Creek Tpk W

Nickel Creek

Pollock Creek

Palmetto Creek

Palmetto Creek

Palmetto Creek

Palmetto Creek

S Adams St

W 101st St

S James St

W

